



WINTER
2022

BLUE NEWS

for Employers

Inside this issue...

- ▶ Screen. Detect. Prevent.
- ▶ Rx Savings Solutions (RxSS™) Can Help Reduce Prescription Drug Costs
- ▶ New Features for Insights
- ▶ Understanding Employer Shared Responsibility
- ▶ New Healthcare Reform Preventive Mandates



CREDENCE

An Independent Licensee of the Blue Cross and Blue Shield Association

WINTER
2022

BLUE NEWS

for Employers

Screen. Detect. Prevent.

Preventive cancer screenings are important tools for detecting cancer at an early stage, often before symptoms appear. Generally, the earlier cancer is detected, the easier it is to treat or cure. Throughout the pandemic, clinicians and population health experts expressed concern over missed preventive cancer screenings. Many people were unable to have their preventive cancer screenings during the pandemic, which may increase the possibility that cancers might be detected in later stages.

~41% *of U.S. adults delayed or avoided medical care during the pandemic*

As 2022 comes to an end, preventive cancer screenings for Credence Blue Cross and Blue Shield members have still not rebounded to pre-pandemic levels. Breast cancer, colon cancer and cervical cancer are three of the main preventive cancer screenings. While colon cancer screenings have stayed relatively stable over the past several years, breast cancer and cervical cancer screenings are still below pre-pandemic levels.

During the pandemic, testing for breast, colorectal and cervical cancer dropped **80%**

Routine cancer screenings can detect cancer early and increases the likelihood treatment will be successful, saving lives. Let's get appointments back on the books by encouraging employees to prioritize their eligible routine cancer screenings.

<https://blogs.cdc.gov/cancer/2022/02/08/cancer-doesnt-wait-and-neither-should-you/>





Rx Savings Solutions (RxSS™) Can Help Reduce Prescription Drug Costs

On January 1, 2023, to help save money on prescription drugs, your employees and their covered family members will have access to the new **Rx Savings Solutions (RxSS™)** online tool.

RxSS is a web-based software solution to help individuals who want to reduce out-of-pocket prescription drug costs and improve their prescription drug experience through medication affordability and adherence.

RxSS will analyze an individual's drug claims in real-time and will proactively identify savings opportunities based on eligibility, formulary, network and benefit information. When needed, the RxSS team can work with providers to obtain a new prescription for a lower cost medication.

Unlike today where individuals may not have access to a real-time prescription drug cost benefit tool, the RxSS tool can compare drug costs and deliver clinically-equivalent alternative therapy options that are lower in cost, resulting in saving opportunities for both groups and their employees.

*Beginning January 1, 2023, your employees can access the RxSS online tool by going to myrxss.com/credence or by logging in to their online account at CredenceBlue.com and clicking on the "Rx Savings Solutions" link found under the heading *Manage My Prescriptions*.*



Rx Savings Solutions is an independent company working with Credence to help members find lower price options for prescription medications.

New Features for Insights

The Insights reporting tool is now even better with more features. Recent enhancements include two new dashboards, providing more comprehensive cost and utilization information. Insights users can access these enhancements immediately:

1. BEHAVIORAL HEALTH DASHBOARD LOCATED UNDER THE COST AND ENROLLMENT SECTION

- ▶ Users can view cost and utilization for members who have had a behavioral health visit.
- ▶ Among other measures, users can view a 24-month PMPM trend, inpatient and outpatient trends, top 10 provider specialties and top 10 facilities.

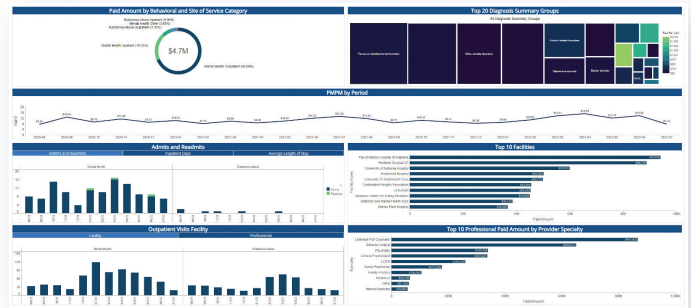

2. ER (EMERGENCY ROOM) DASHBOARD LOCATED UNDER THE COST AND ENROLLMENT SECTION

- ▶ Users can view key metrics for ER to Home and ER to Admit utilization, book of business and industry benchmarks, as well as member level detail.
- ▶ Users can quickly see the top 20 highest paid ER visits by member and export the data into Excel for an unlimited listing.

BEHAVIORAL HEALTH DASHBOARD

The Behavioral Health Dashboard allows users to view cost and utilization for members who have had a behavioral health visit.

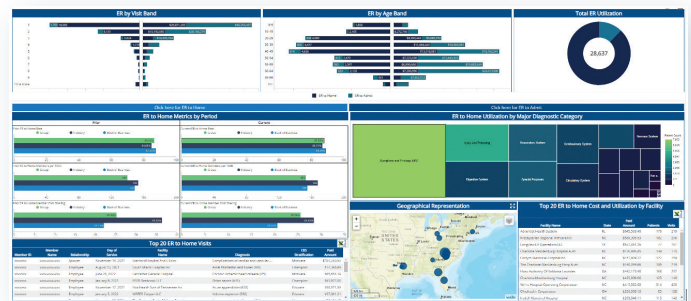

3. OUT-OF-POCKET ACCUMULATOR LOCATED UNDER THE SELF-SERVICE SECTION

- ▶ Users can generate a deductible and out-of-pocket report at the contract and member level for a specific benefit period.

ER DASHBOARD

The ER dashboard allows users to view key metrics for ER to Home and ER to Admit utilization, as well as book of business and industry benchmarks and member level detail.

4. OTHER NEW FEATURES INCLUDE:

- ▶ Drug rebates can now be included or excluded from the Lag and Triangulation reports.
- ▶ A summary listing of members can be pulled in a Member Panoramic report.
- ▶ Top Provider reports for Pharmacy and Dental providers include full addresses.



*Full release notes are available under the Help section of Insights.
Please contact InsightsFeedback@CredenceBlue.com with any questions about Insights.*

Understanding Employer Shared Responsibility

Annually, employer groups provide Form 1095-C and/or Credence provides 1095-B to confirm to employees that they had Minimum Essential Coverage (MEC). This information is also provided to the IRS. Credence CANNOT determine the following for employer groups:

- ▶ Was the plan deemed affordable by IRS rules for each employee?
- ▶ Was the plan offered to each employee?

Below is the timeline for reports released on GroupAccess:

- ▶ Test reports available
August-December 2022
- ▶ Production reports available
January 1, 2023
January 8, 2023
January 15, 2023



Enrollment data that was sent to Credence by December 4, 2022, will be reflected in the final file. For enrollment data received after December 4, every effort will be made to process it prior to creating the final file.

Each **group** must determine if they are an Applicable Large Employer (ALE) by seeking advice from their legal and tax professionals.

This will determine two things:

1. Who is responsible for the reporting.
2. Which forms to file.

Use the chart below to aid in understanding reporting responsibilities.

What is an ALE?

Employer has at least 50 full-time employees, including full-time equivalent employees, on average during the previous calendar year.

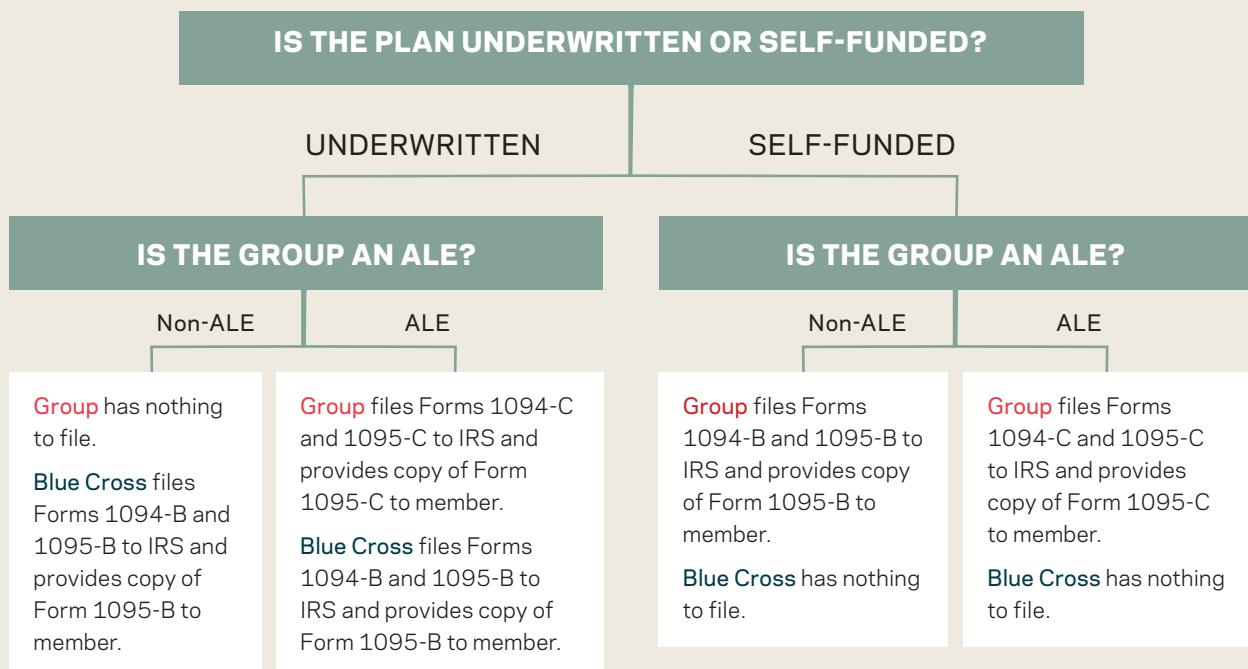

New Healthcare Reform Preventive Mandates

PREVENTIVE REQUIREMENT	PUBLISHED DATE	BLUE CROSS EFFECTIVE DATE	CHANGE TO CURRENT BENEFIT?
Routine Immunizations- Recombinant Zoster Vaccine	New recommendation published January 21, 2022	January 21, 2022	YES: Existing immunization; coverage expanded to include individuals with immunodeficient/immunosuppressed health conditions.
Routine Immunizations- Pneumococcal Vaccines	New recommendation published January 28, 2022	January 28, 2022	YES: Addition of two new immunizations into existing routine immunization schedule.
Counseling for Healthy Weight and Weight Gain in Pregnancy	New recommendation published June 1, 2022	June 1, 2022	YES: Addition of preventive medicine counseling aimed at promoting healthy weight gain in pregnancy.
Routine Immunizations- 15-Valent Pneumococcal Conjugate Vaccine	New recommendation published September 16, 2022	September 16, 2022	YES: Existing immunization; coverage expanded to include individuals starting at age 2 months
Multiple Services	Existing recommendation with updated ICD-10 (procedure and diagnosis) & HCPCS coding	October 1, 2022	NO: Applicable procedural and diagnosis coding updates (new/revised/deleted codes) to existing benefit services comprehensively reviewed and operationalized.

HAVE QUESTIONS OR COMMENTS ABOUT BLUE NEWS?

Please send your feedback to your account management team.